

Patient report

Bio-Rad DATE: 11/30/2018
D-10 TIME: 05:58 PM
S/N: #DJ4I016123 Software version: 4.20-2
Sample ID: 10408808
Injection date 11/30/2018 05:54 PM
Injection #: 29 Method: HbA1c
Rack #: --- Rack position: 2

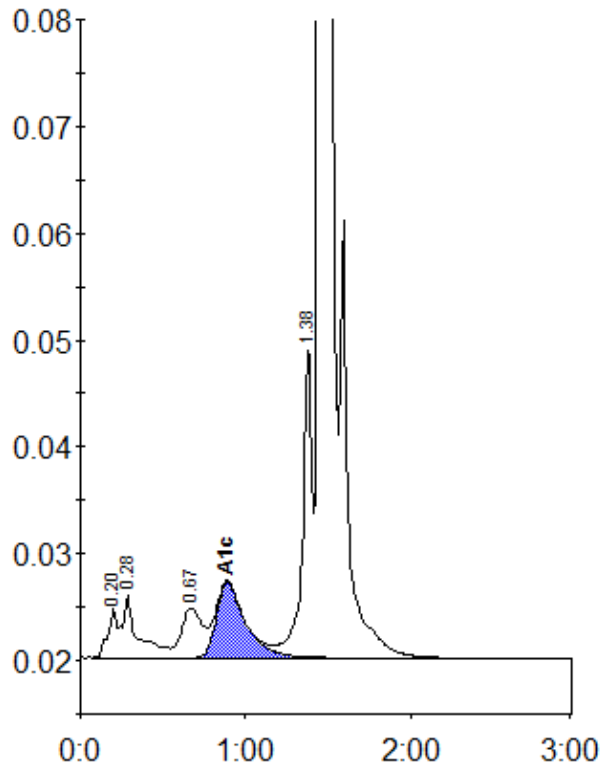

Peak table - ID: 10408808

| Peak | R.time | Height | Area | Area % |
|-------------|---------|--------|---------|--------|
| A1a | 0.20 | 4664 | 17000 | 0.8 |
| A1b | 0.28 | 5785 | 39296 | 1.8 |
| LA1c/CHb-1 | 0.67 | 4655 | 40872 | 1.9 |
| A1c | 0.89 | 7078 | 86946 | 5.5 |
| P3 | 1.38 | 29100 | 113859 | 5.2 |
| A0 | 1.46 | 539238 | 1884901 | 86.3 |
| Total Area: | 2182874 | | | |

| | |
|----------------|-----|
| Concentration: | % |
| A1c | 5.5 |